MUSIC - UNIVERSITY OF TORONTO
3 1761 03495 3141

Haydn, Joseph
[Quartet, strings, no. 71, op. 71, no. 2, D major]
Quartet no. 70

M
452
.H42
H.III 70
1900z
MUSIC

Edition Eulenburg

No. 145

HAYDN

String Quartet

D major – Ré majeur – D dur

Op. 71 No. 2

Ernst Eulenburg Ltd.,
London — Zürich — Mainz — New York

Printed in England

Edition Eulenburg

Dem Grafen Apponyi gewidmet

QUARTET

No. 70

D major

for 2 Violins, Viola and Violoncello

by

JOSEPH HAYDN

Op. 71, No. 2

Ernst Eulenburg Ltd., London · Ernst Eulenburg & Co. GmbH, Mainz
Edition Eulenburg GmbH, Zürich · Edition Eulenburg Inc., New York

M
452
H42
op. 71
no. 2

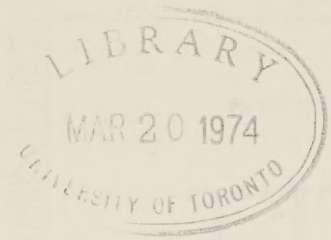

Pag.

I. Adagio – Allegro 1

II. Andante cantabile 9

III. Menuetto. Allegro 14

IV. Finale Allegretto 15

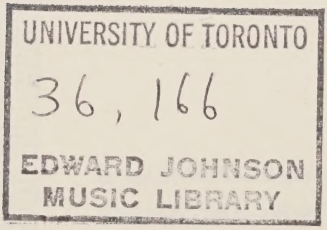

PRINTED BY THE SOHO PRESS, LONDON, W.1.

Quartet No. 70

I

Joseph Haydn, Op. 71 No. 2
1732 - 1809

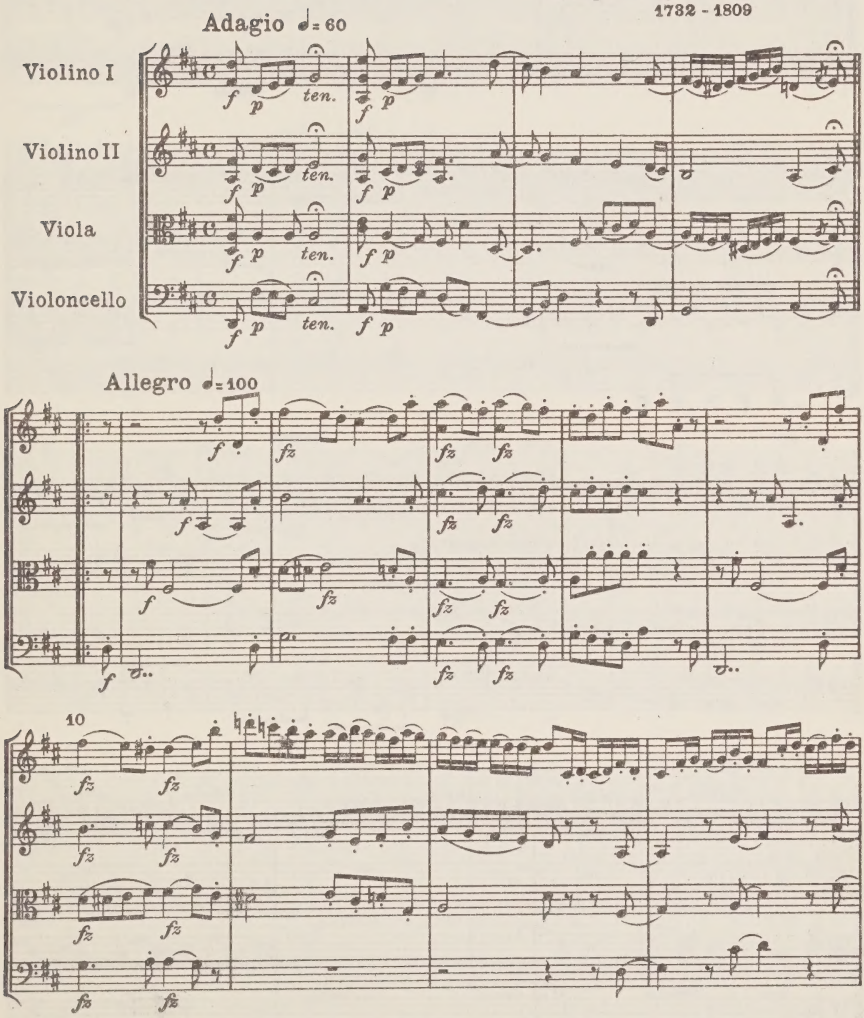

Ernst Eulenburg Ltd., London-Zürich

No. 145 E. E. 1245

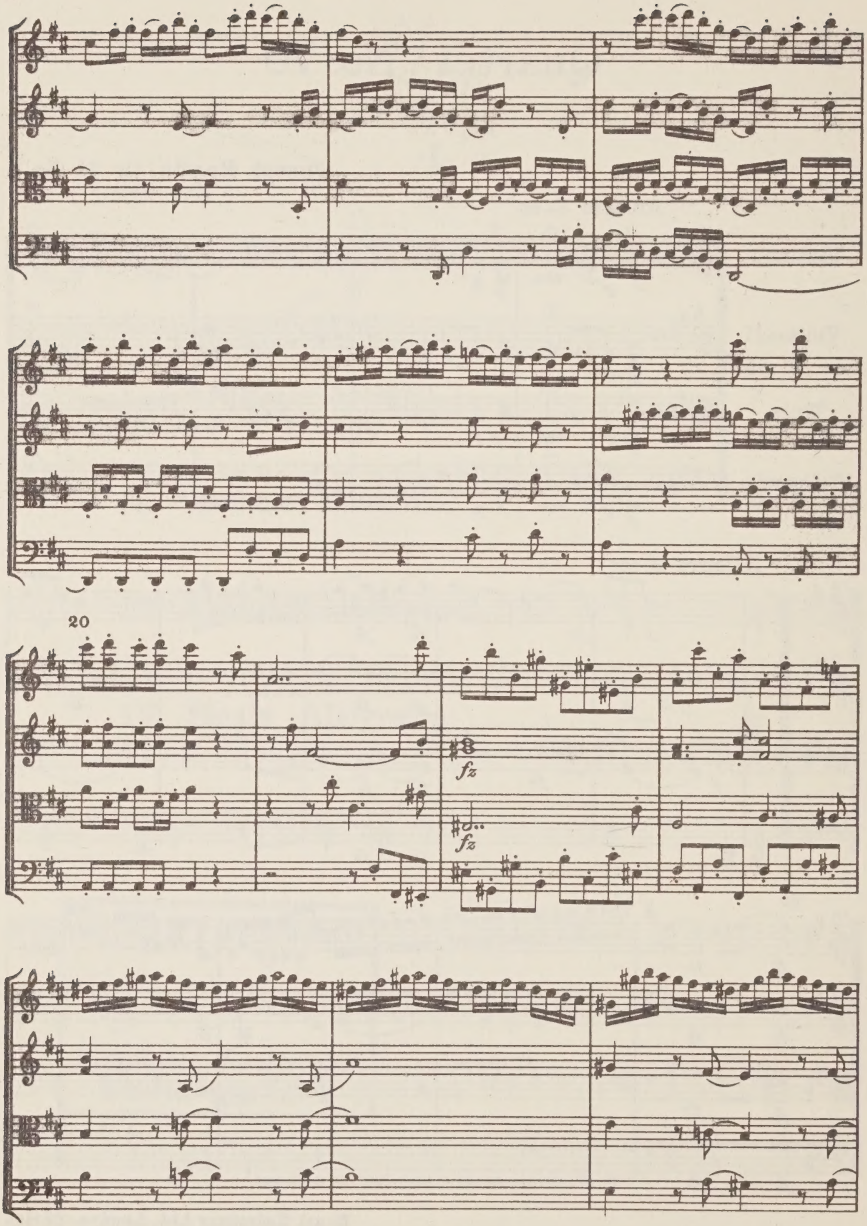
20
fz
fz

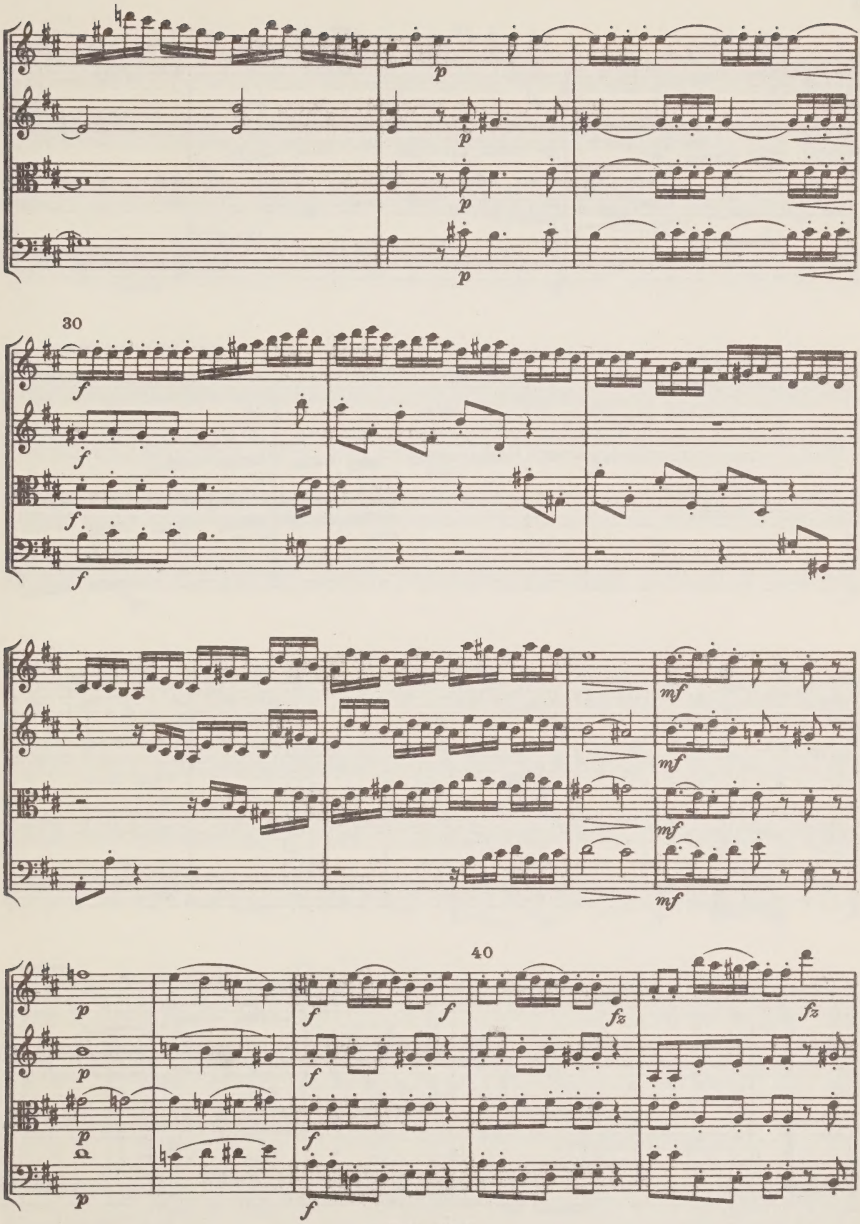
30
40

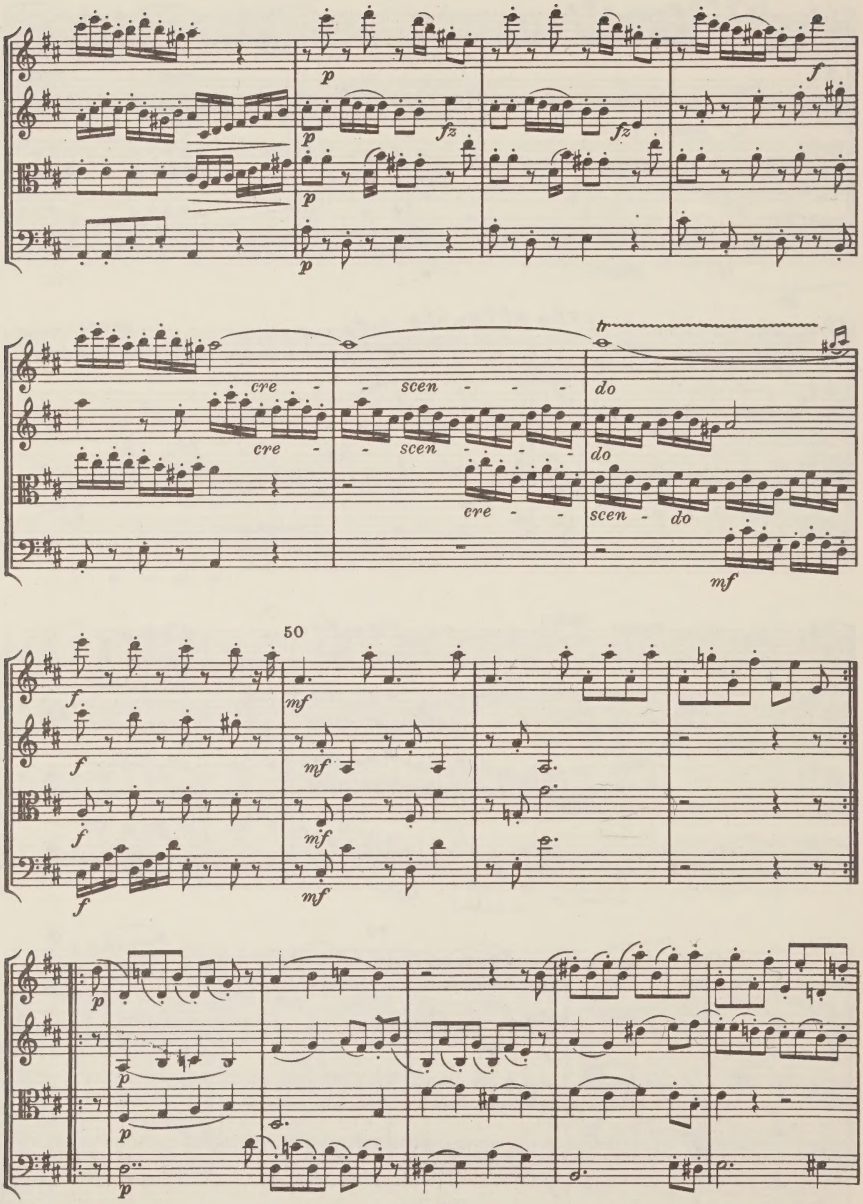
p
fz
f
cre - scen - do
tr
mf
50
p

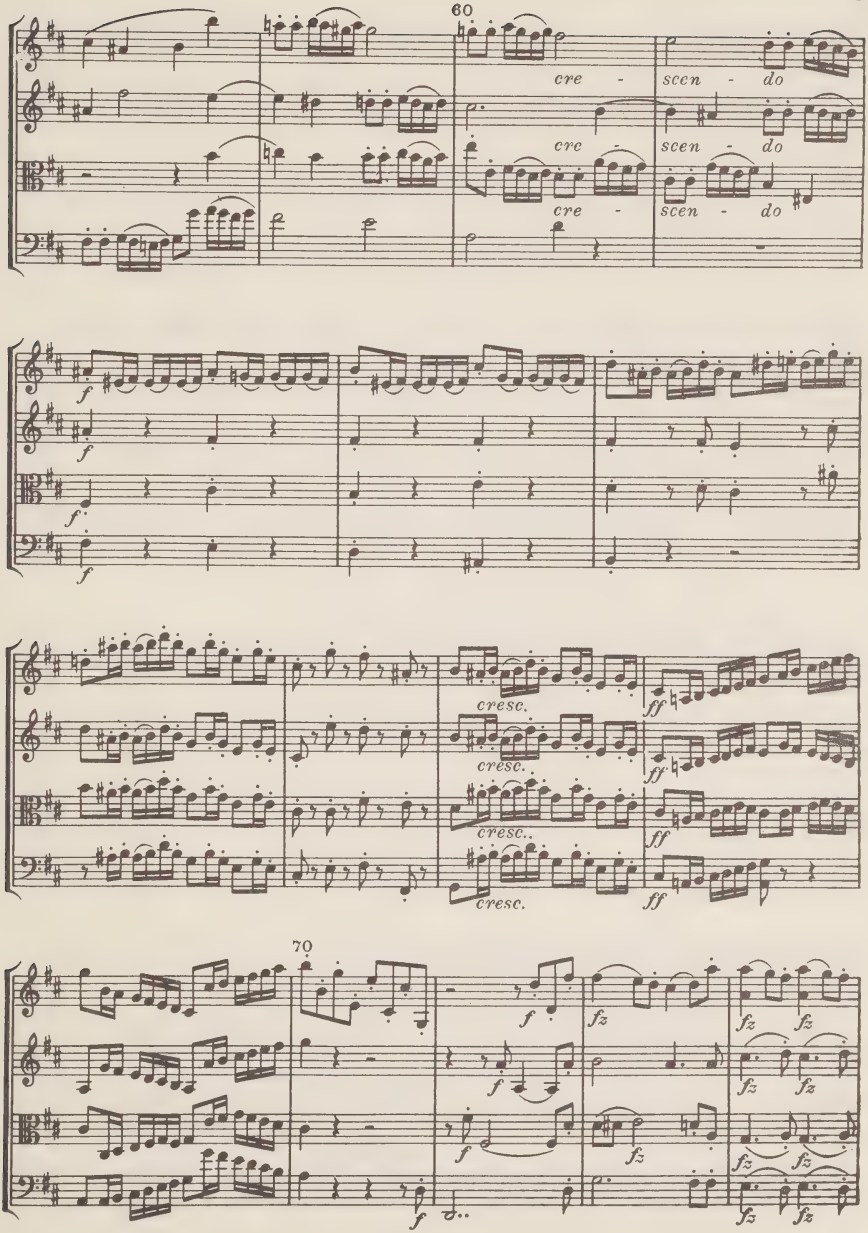
60
cre - scen - do
cre - scen - do
cre - scen - do
f
f
f
f
cresc.
cresc.
cresc.
cresc.
ff
ff
ff
ff
70
f
f
f
fz
fz
fz
fz
fz
fz
fz
fz
fz
fz
fz
fz

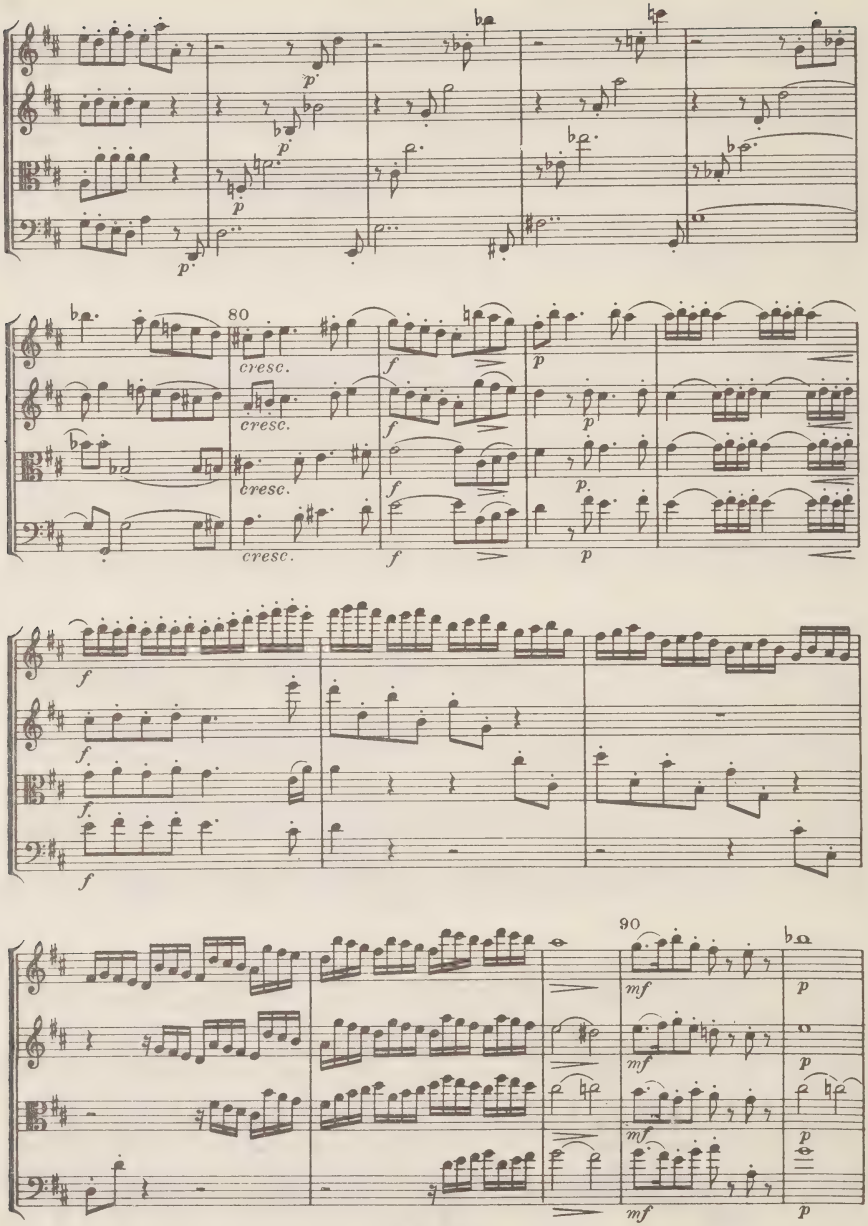
80
cresc.
90
mf
p

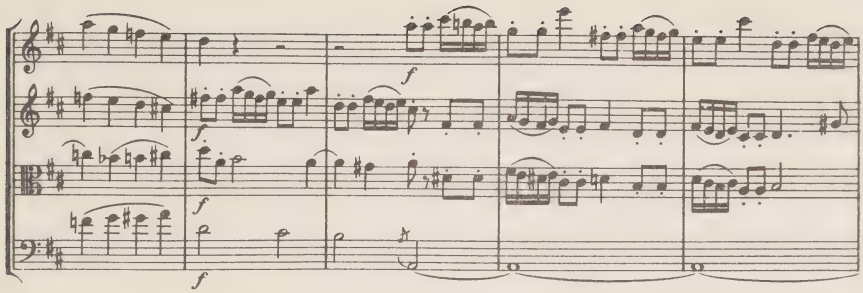

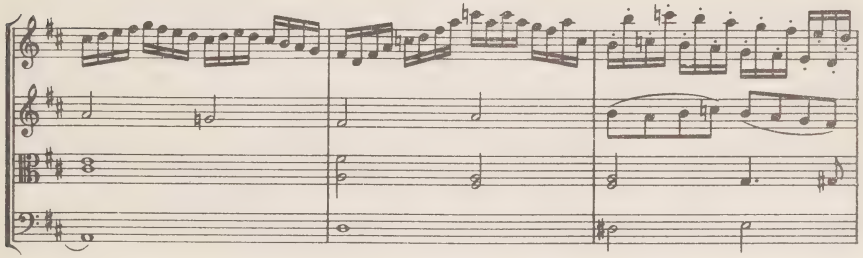

100

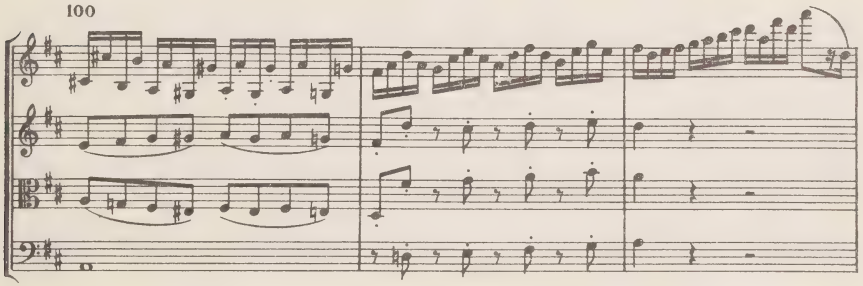

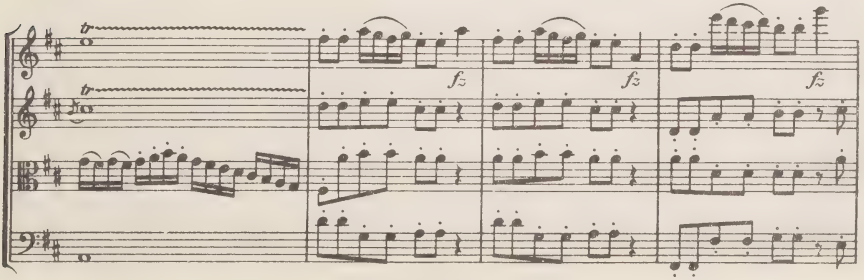

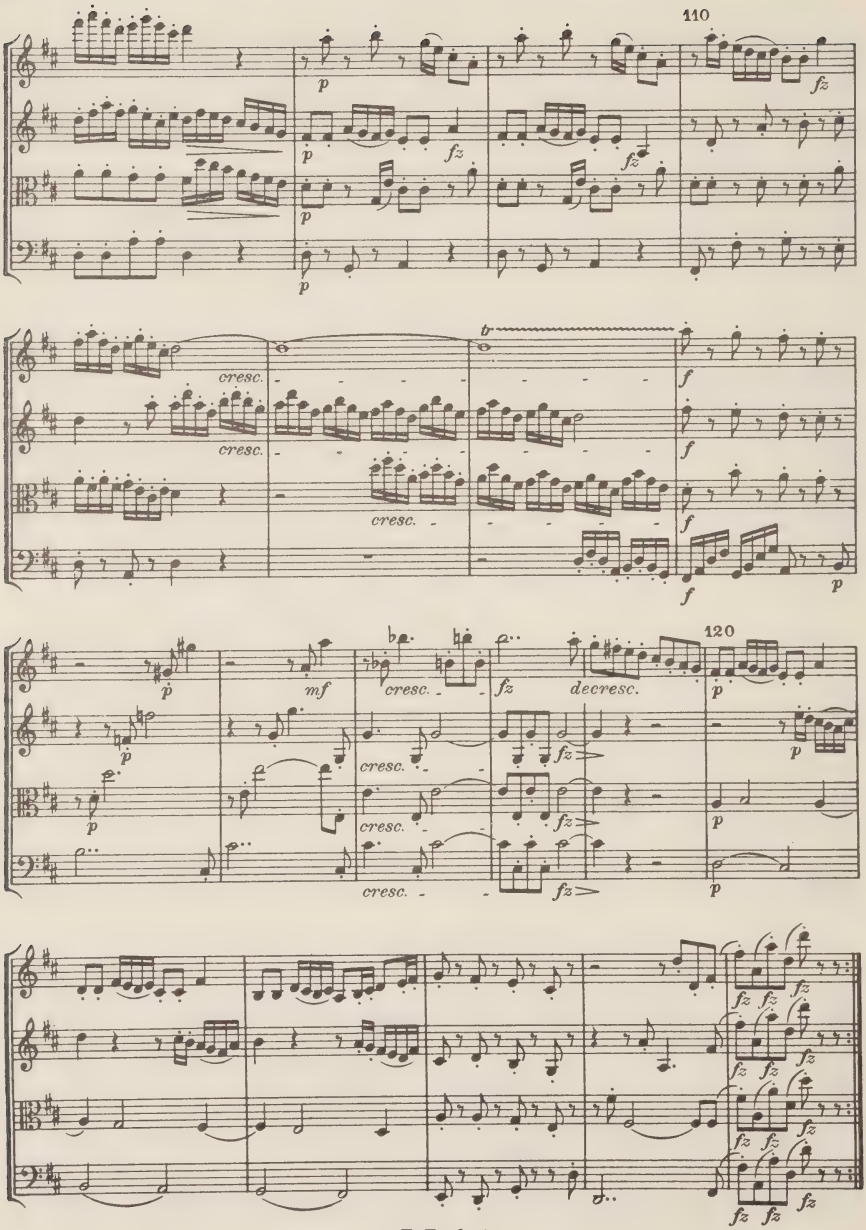
110
p
fz
cresc.
f
b
120
mf
decresc.

II

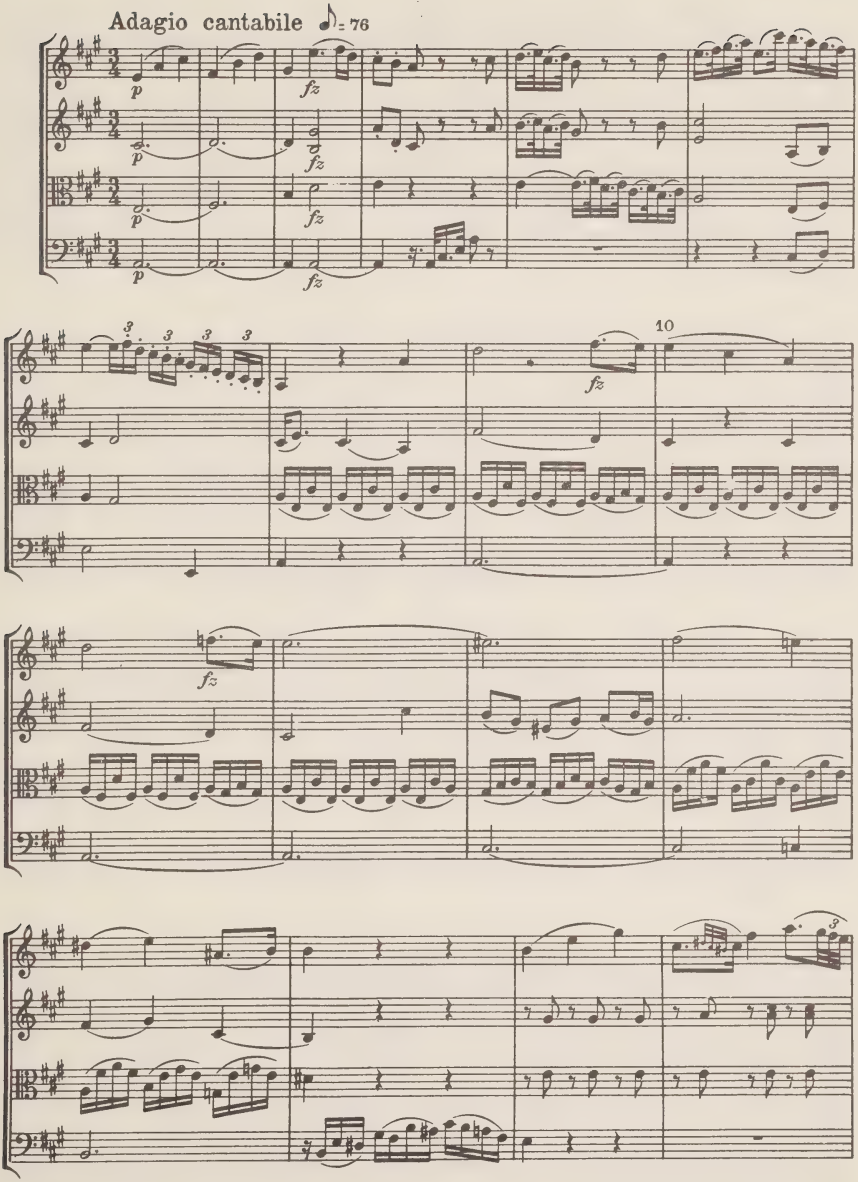

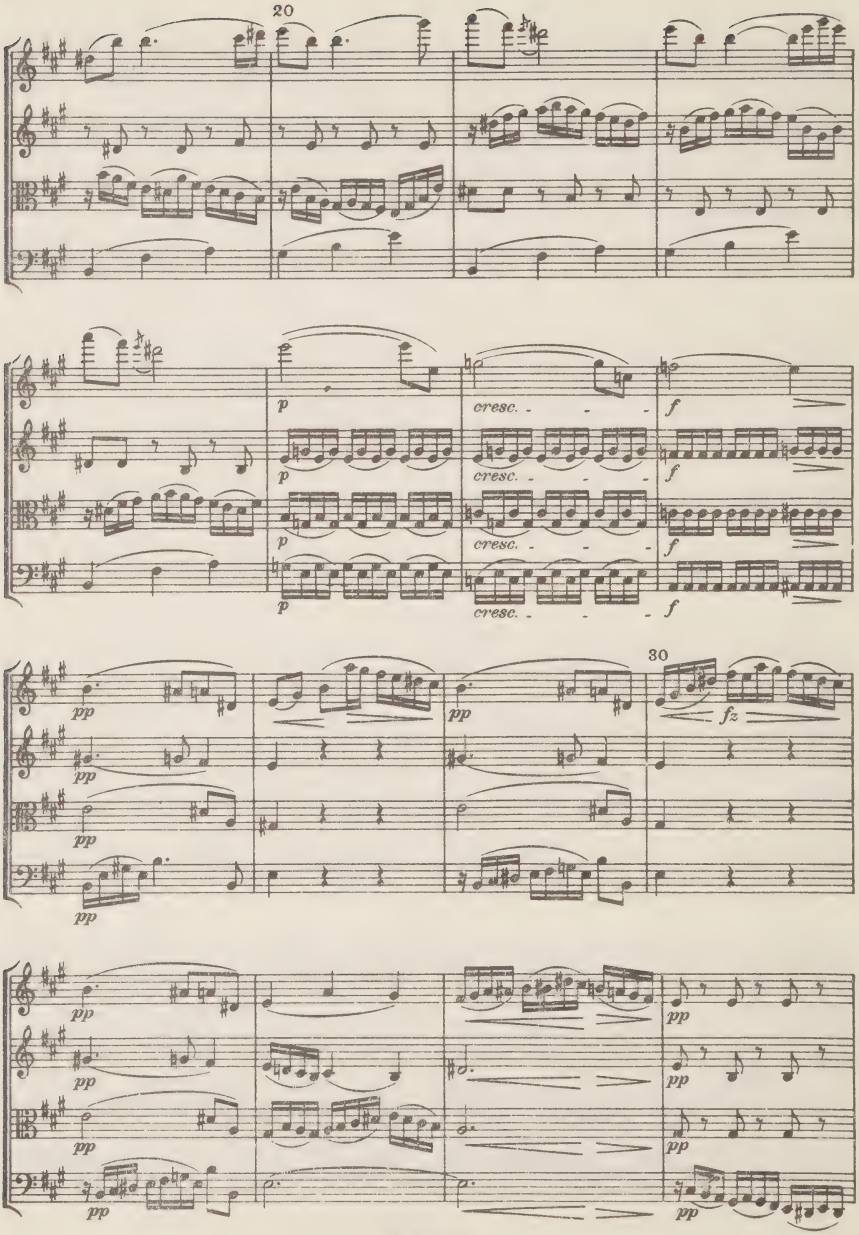
20
p
cresc.
f
30
pp
fz

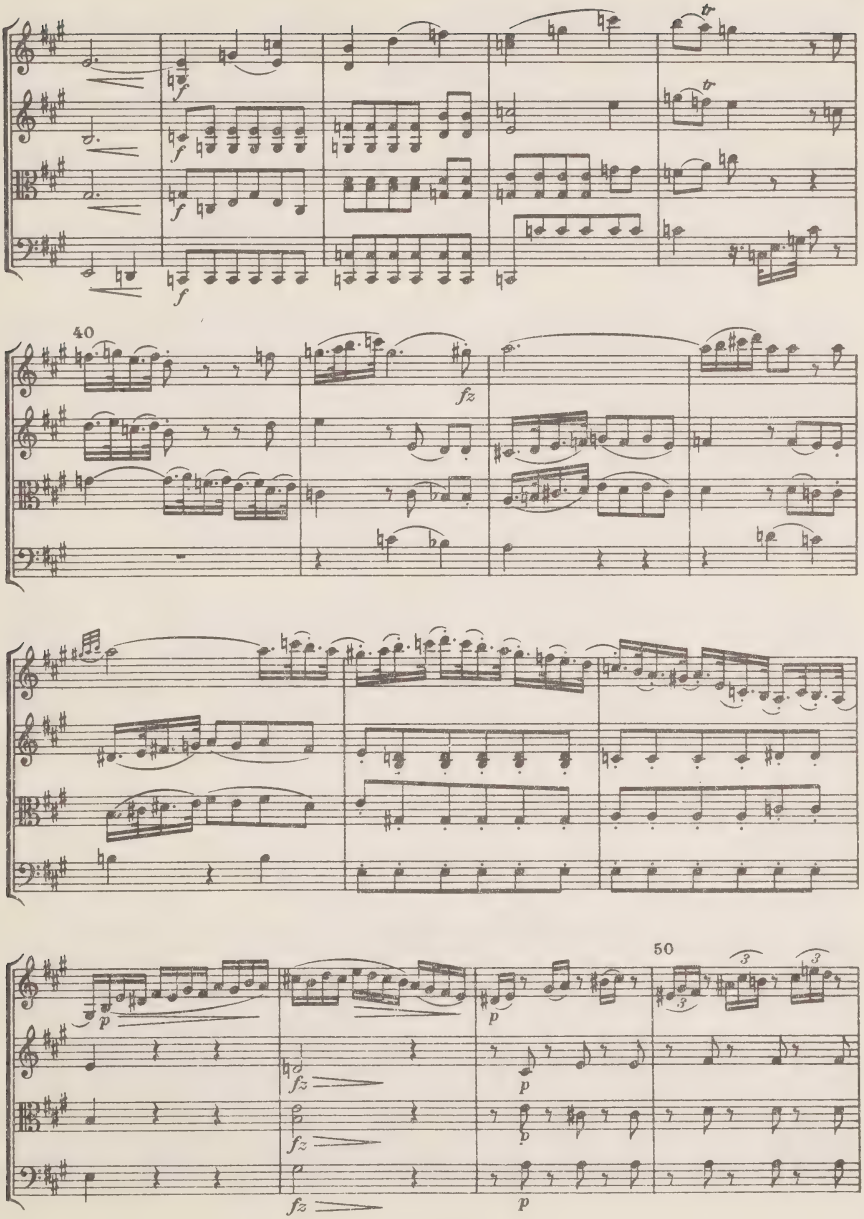
40
50

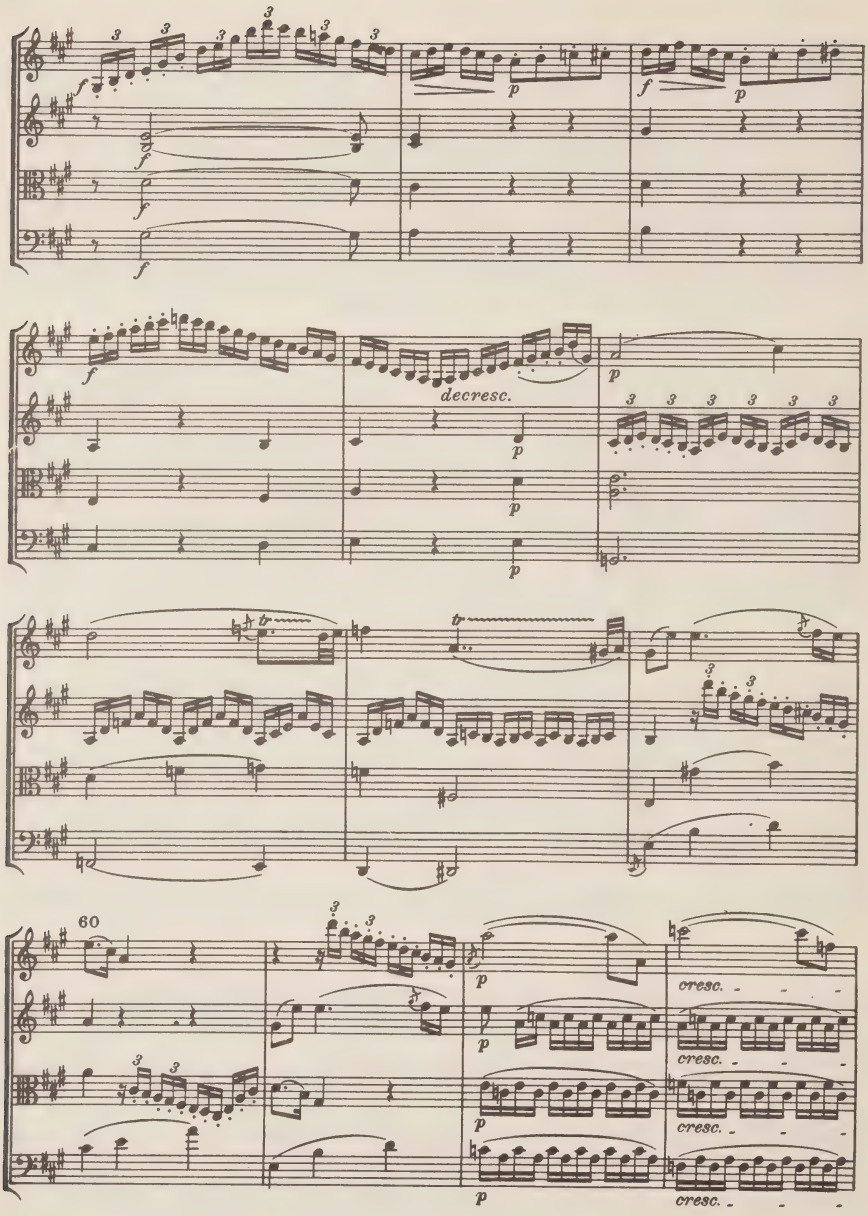
60
decresc.
cresc.
cresc.
cresc.
cresc.

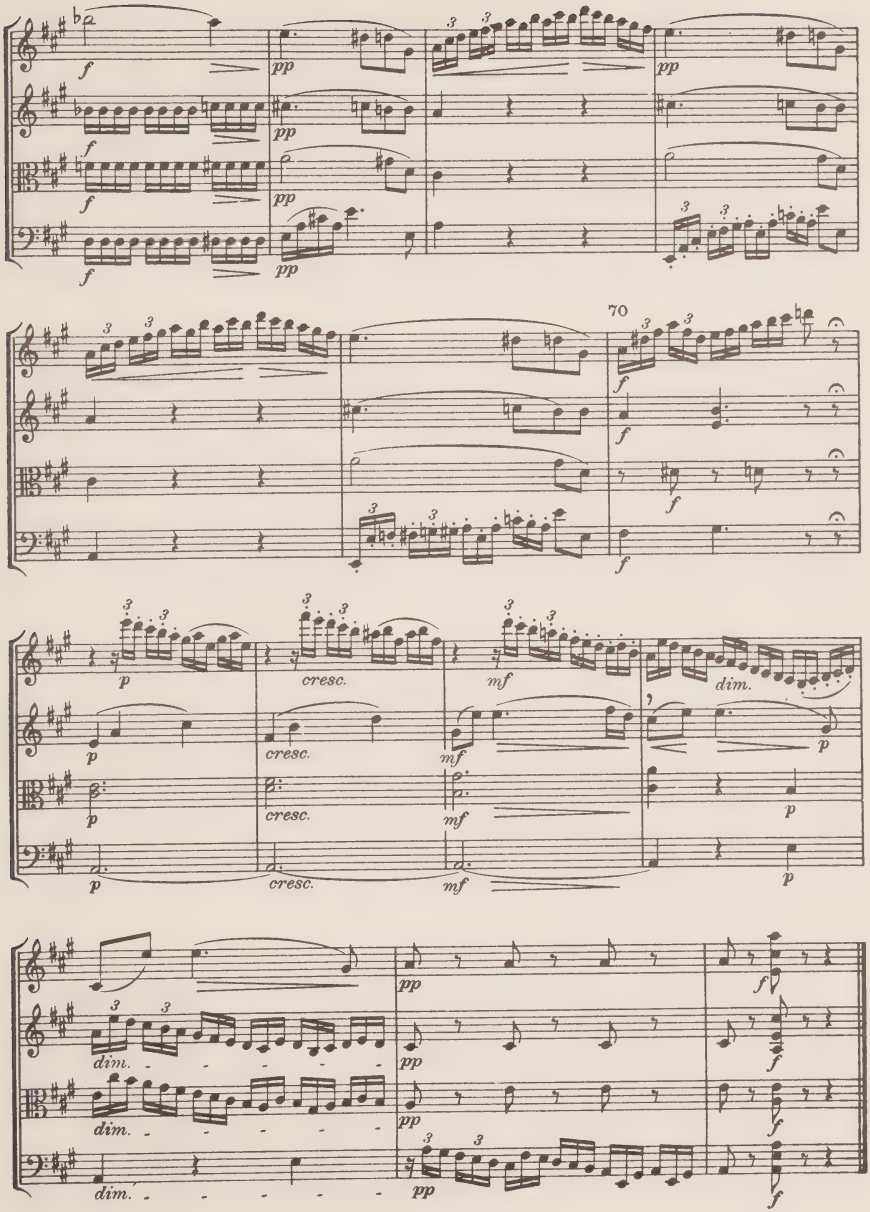
70
cresc.
dim.

III

Menuetto
Allegro ♩.= 72

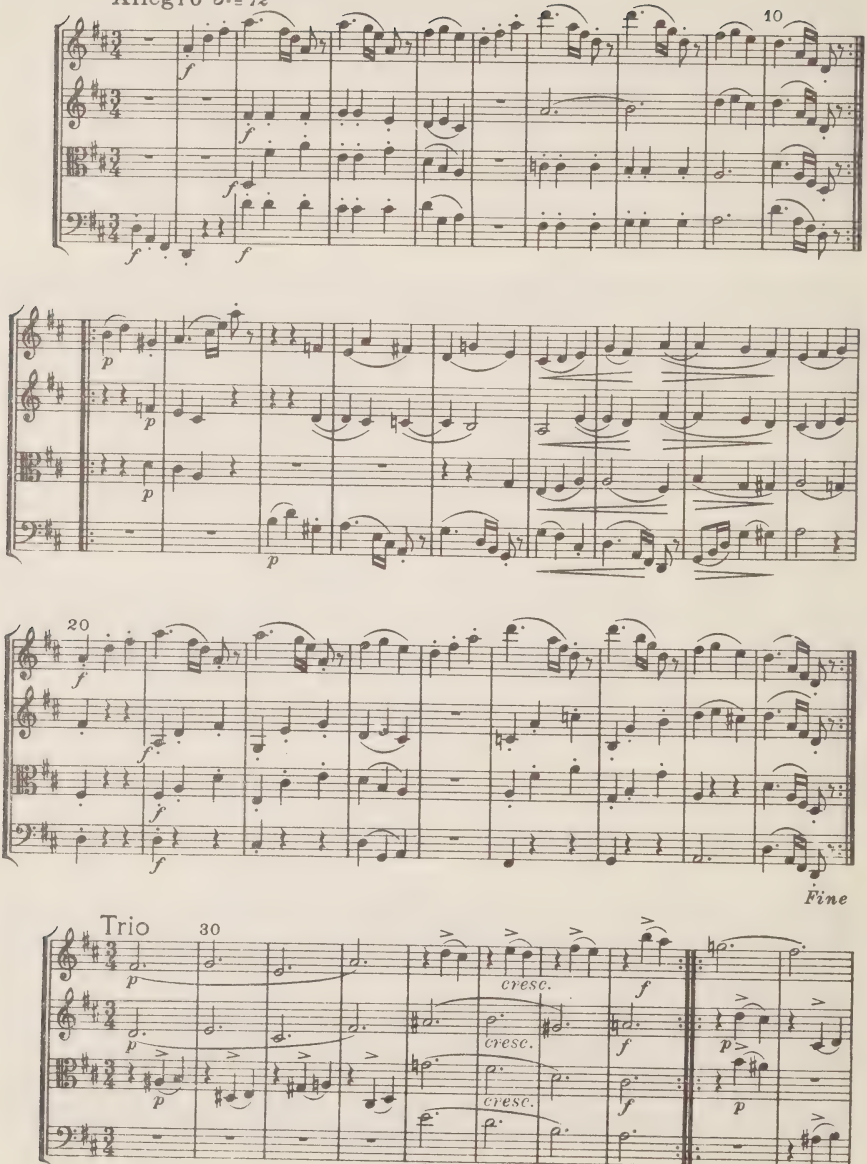

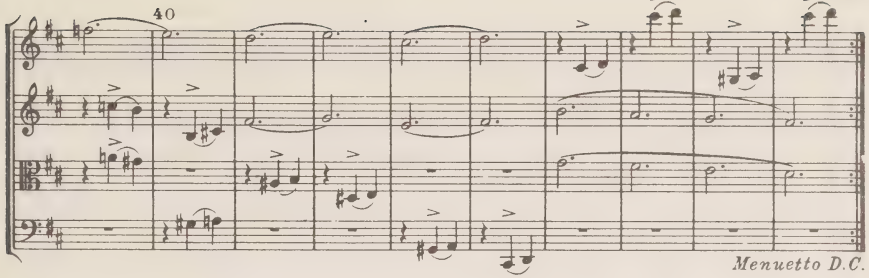

IV

Finale
Allegretto ♩. = 76

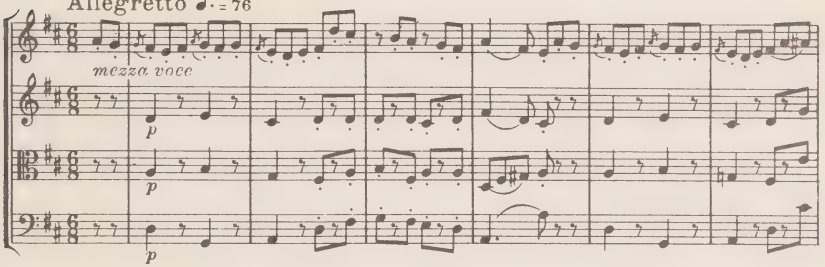

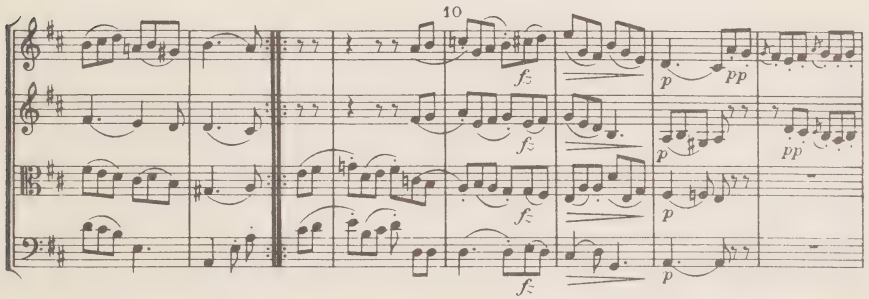

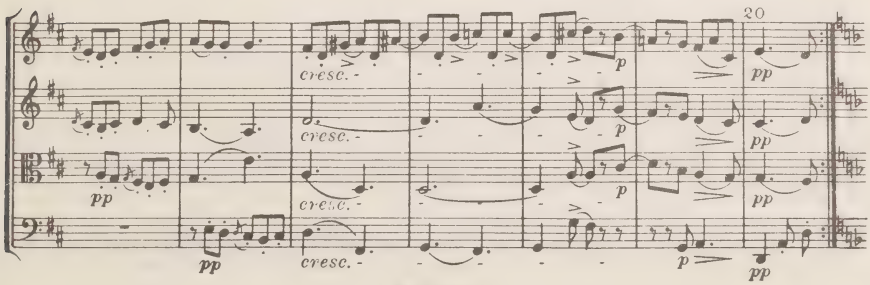

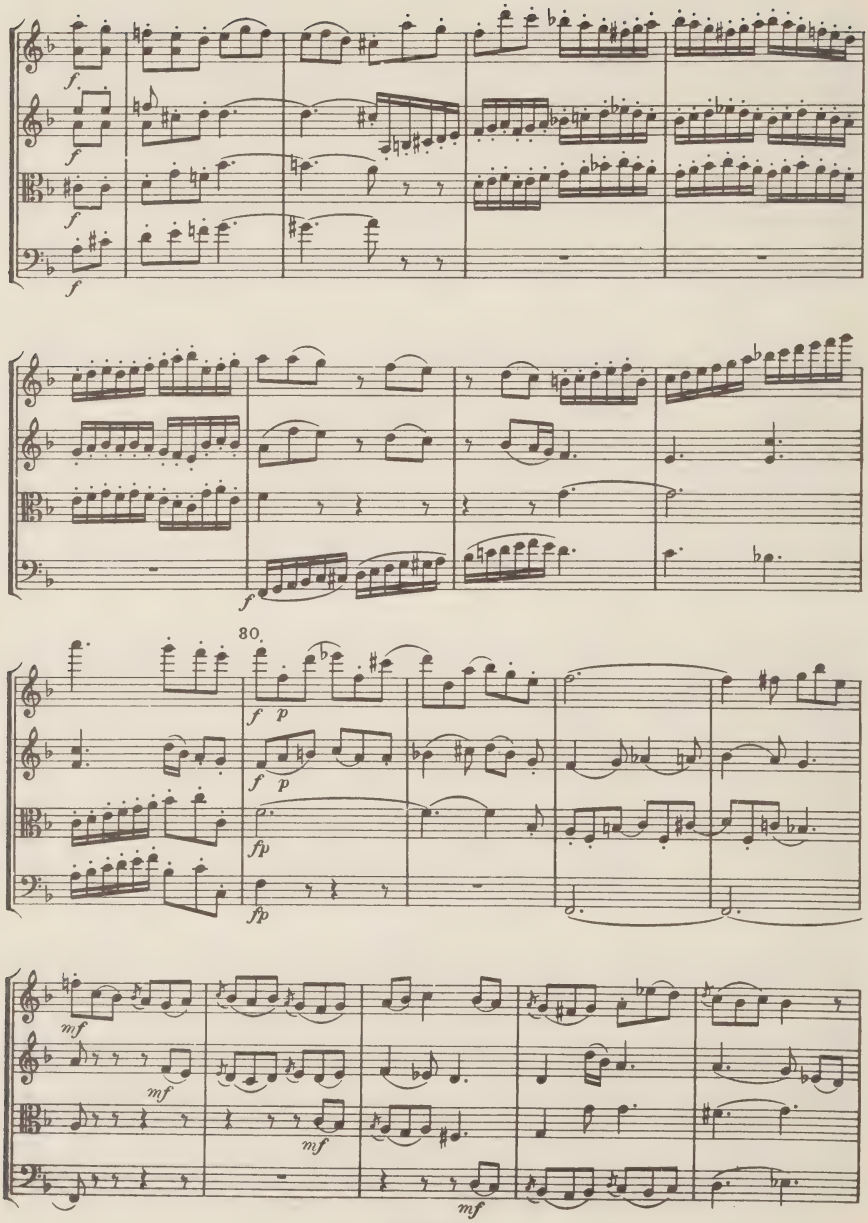
f
f
f
f
f
30.
f
p
f
p
fp
fp
mf
mf
mf
mf

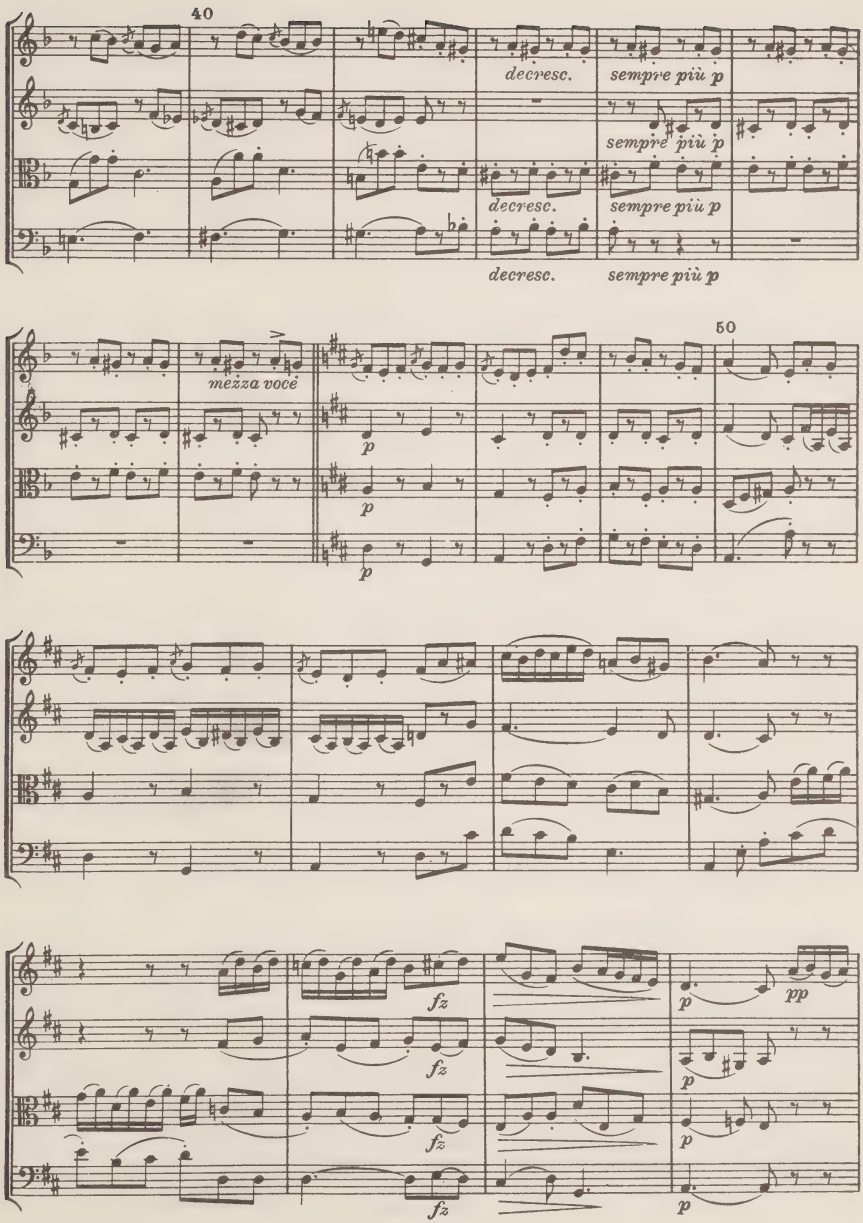
40
decresc.
sempre più p
sempre più p
decresc.
sempre più p
decresc.
sempre più p
50
mezza voce
p
p
p
fz
fz
fz
fz
p
pp
p
p
p

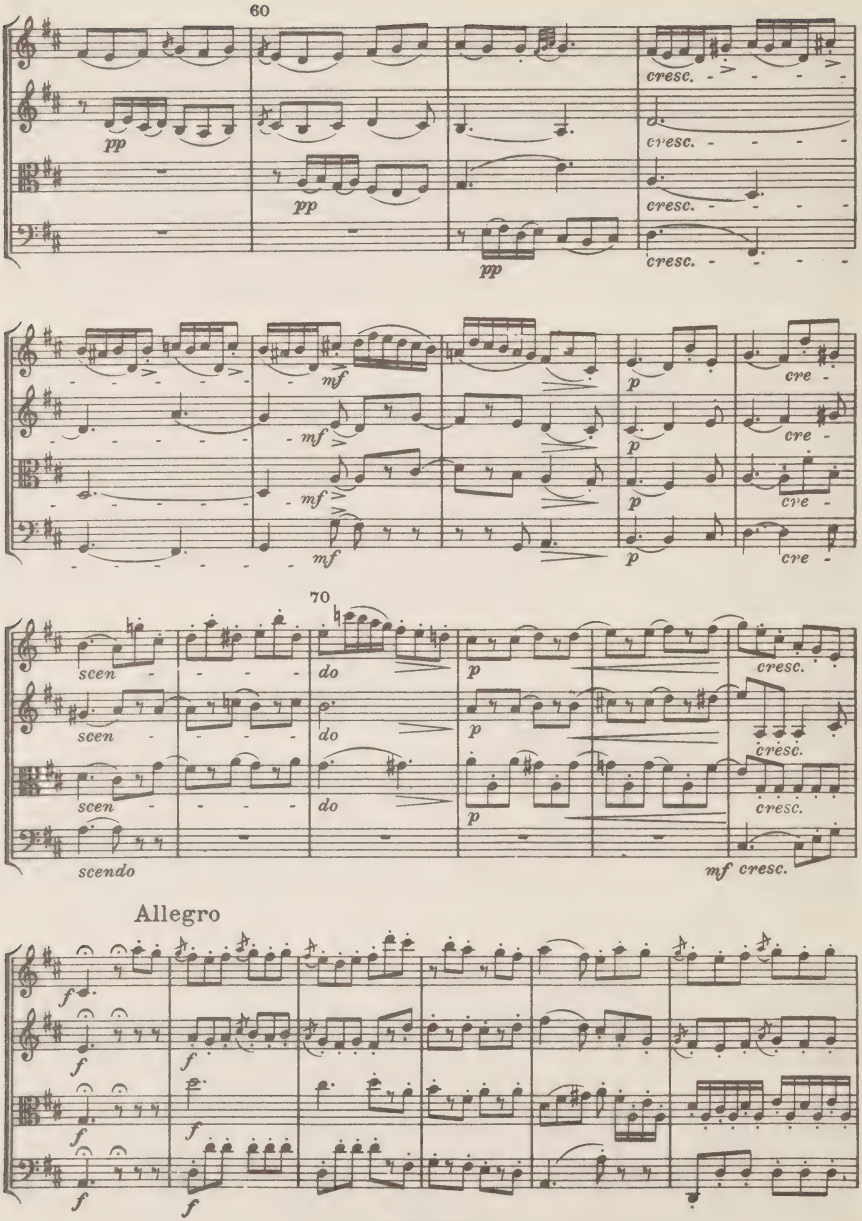
60
pp
pp
pp
cresc.
cresc.
cresc.
cresc.
mf
mf
mf
mf
p
p
p
p
cre
cre
cre
cre
70
scen
scen
scen
scendo
do
do
do
p
p
p
cresc.
cresc.
cresc.
mf cresc.
Allegro
f
f
f
f
f
f

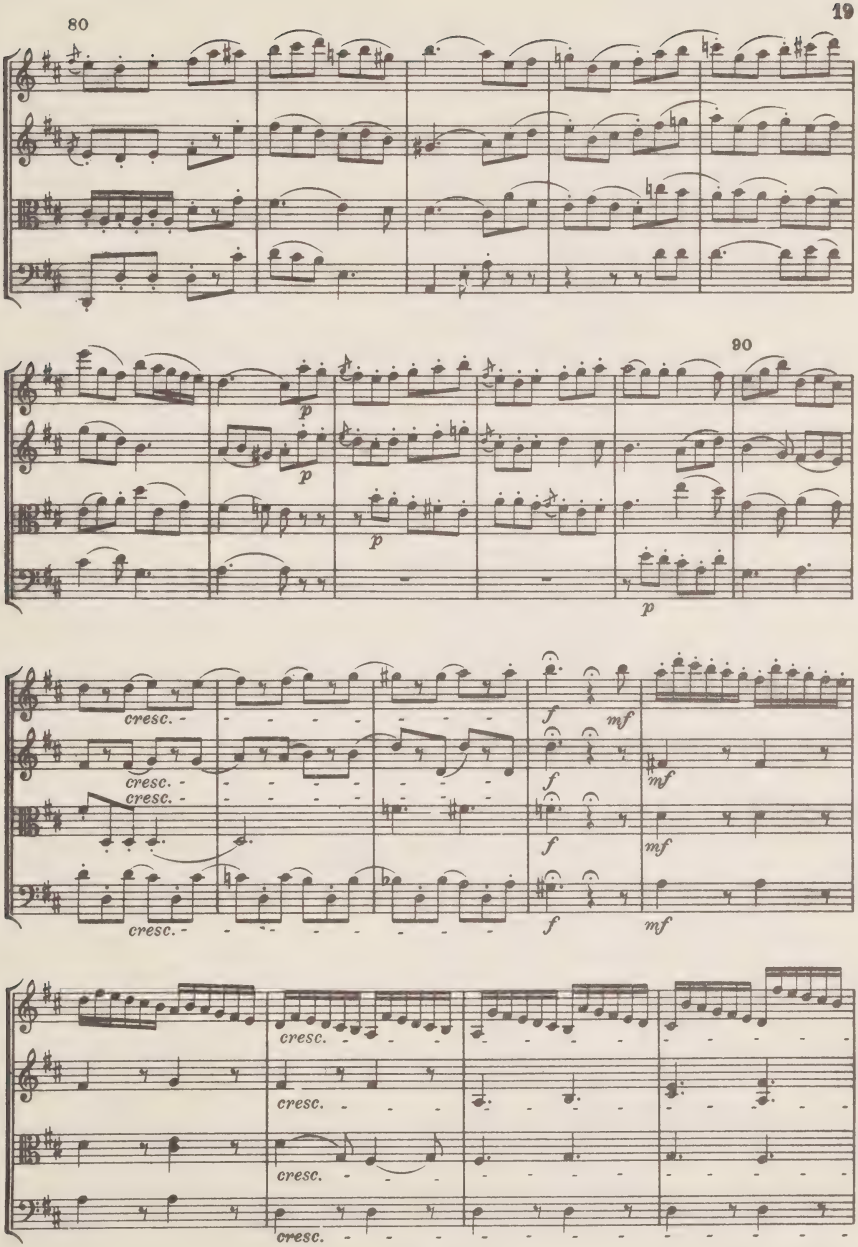
80
90
p
cresc.
f
mf

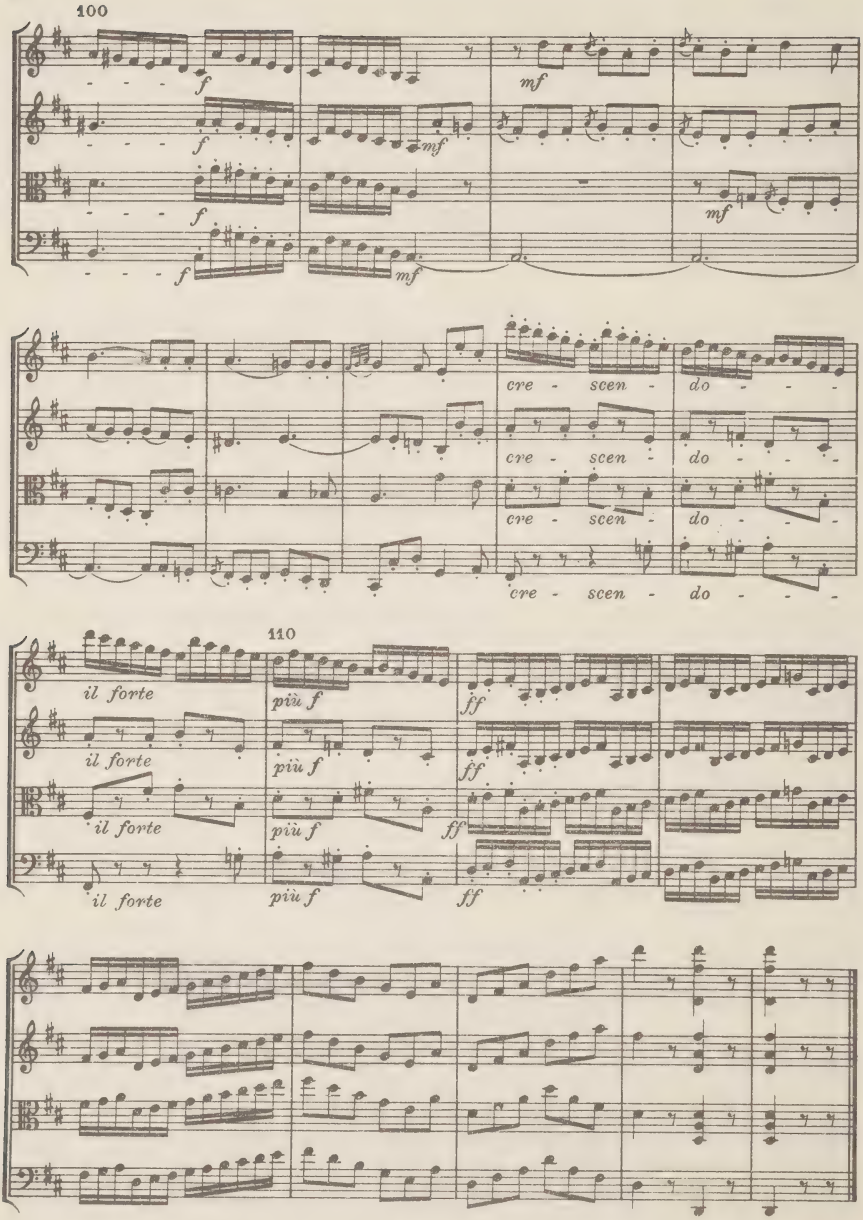
100
f
mf
cre - scen - do
110
il forte
più f
ff

SYMPHONIES

No.
401. **Mozart,** C (Jupiter) [551] .....
402. **Beethoven,** No. 5, C m .....
403. **Schubert,** B m (unfinished) .....
404. **Mozart,** G m [550] .....
405. **Beethoven,** No. 3, E♭ (Eroica) .....
406. **Mendelssohn,** Nr. 3, A m .....
407. **Beethoven,** No. 6, F (Pastorale) .....
408. **Schumann,** No. 3, E♭ .....
409. **Haydn,** No. 104, D (London) .....
410. **Schubert,** No. 7, C .....
411. **Beethoven,** No. 9, D m .....
412. **Beethoven,** No. 7, A .....
413. **Schumann,** No. 4, D m .....
414. **Beethoven,** No. 4, B♭ .....
415. **Mozart,** E♭ [543] .....
416. **Beethoven,** No. 8, F♭ .....
417. **Schumann,** No. 1, B♭ .....
418. **Beethoven,** No. 1, C .....
419. **Beethoven,** No. 2, D .....
420. **Mendelssohn,** Nr. 4, A .....
421. **Schumann,** No. 2, C .....
422. **Berlioz,** Phant. Symph .....
423. **Berlioz,** Harold i. Ital. .....
424. **Berlioz,** Romeo and Juliet .....
425. **Brahms,** No. 1, C m .....
426. **Brahms,** No. 2, D .....
427. **Brahms,** No. 3, F .....
428. **Brahms,** No. 4, E m .....
429. **Tschaikowsky,** No. 5, E m .....
430. **Tschaikowsky,** No. 4, F m .....
431. **Haydn,** No. 99, [3], E♭ .....
432. **Haydn,** No. 85, [15], B♭ (La Reine) ...
433. **Dvořák,** No. 5, E m (New World) ....
434. **Haydn,** No. 100, G (Mil.) .....
435. **Haydn,** No. 94, G (Surprise) .....
436. **Haydn,** No. 92, G (Oxf.) .....
437. **Mozart,** D [385] (Haffner) .....
438. **Haydn,** No. 102, B♭ .....
439. **Haydn,** No. 101, D (Cloches) .....
440. **Strauss,** Don Juan .....
441. **Strauss,** Macbeth .....
442. **Strauss,** Death and Transfig. .....
443. **Strauss,** Till Eulenspiegel .....
444. **Strauss,** Zarathustra .....
445. **Strauss,** Don Quixote .....
446. **Mozart,** D [504] .....
447. **Liszt,** Montagne .....
448. **Liszt,** Tasso .....
449. **Liszt,** Préludes .....
450. **Liszt,** Orpheus .....
451. **Liszt,** Prometheus .....
452. **Liszt,** Mazeppa .....
453. **Liszt,** Festival Sounds .....
454. **Liszt,** Heroic Elegy .....
455. **Liszt,** Hungaria .....
456. **Liszt,** Hamlet .....
457. **Liszt,** Battle of Hums .....
458. **Liszt,** Ideals .....
459. **Bruckner,** No. 1, C m .....
460. **Bruckner,** No. 2, C m .....
461. **Bruckner,** No. 3, D m .....
462. **Bruckner,** No. 4, E♭ (romantic) .....
463. **Bruckner,** No. 5, B♭ .....

No.
464. **Bruckner,** No. 6, A .....
465. **Bruckner,** No. 7, E .....
466. **Bruckner,** No. 8, C m .....
467. **Bruckner,** No. 9, D m .....
468. **Haydn,** No. 93, D .....
469. **Haydn,** No. 103, E♭ (Drum Roll) .....
470. **Volkmann,** No. 1, D m .....
471. **Smetana,** Vysehrad .....
472. **Smetana,** Moldau .....
473. **Smetana,** Sarka .....
474. **Smetana,** Bohemia's Woods and Fields .....
475. **Smetana,** Tábor .....
476. **Smetana,** Blanik .....
477. **Liszt,** Faust-Symph. .....
478. **Strauss,** From Italy .....
479. **Tschaikowsky,** No. 6, B m (Pathétique) .....
480. **Haydn,** No. 95, C m .....
481. **Hadyn,** No. 96, D .....
482. **Franck,** D m .....
483. **Haydn,** No. 97, C .....
484. **Haydn,** No. 86, D .....
485. **Haydn,** No. 98, B♭ .....
486. **Haydn,** No. 45, F♯m (Farewell) .....
487. **Haydn,** No. 88, G .....
488. **Haydn,** No. 82, C (L'ours) .....
489. **Rimsky-Korsakow, Antar** (No. 2).
490. **Borodin,** No. 1, E♭ .....
491. **Borodin,** No. 2, B m .....
492. **Mahler,** No. 7 .....
493. **Rimsky-Korsakow,** Scheherazade ...
494. **Glasunow,** No. 4, E♭ .....
495. **Glasunow,** No. 8, E♭ .....
496. **Skrjabin,** Divin Poème .....
497. **Skrjabin,** Le Poème de l'Extase .....
498. **Strauss,** Hero's Life .....
499. **Strauss,** Alpine Symph. .....
500. **Tschaikowsky,** Manfred .....
501. **Borodin,** No. 3, A m (unfinished) .....
502. **Mozart,** C [425] .....
503. **Skrjabin,** No. 2, C m .....
504. **Schubert,** No. 1, D .....
505. **Schubert,** No. 2, B♭ .....
506. **Schubert,** No. 3, D .....
507. **Schubert,** No. 4, C m (Tragic) .....
508. **Schubert,** No. 5, B♭ .....
509. **Schubert,** No. 6, C .....
510. **Strauss,** Domestica .....
511. **Haydn,** No. 73, D (Chasse) .....
512. **Haydn,** No. 31, D (Hornsignal) .....
513. **Haydn,** No. 7, C (Le Midi) .....
514. **Franck,** Chasseur maudit .....
515. **Haydn,** No. 8, G (Le Soir) .....
516. **Franck,** Les Eolides .....
517. **Haydn,** No. 48, C (Maria Theresia) ...
518. **Haydn,** No. 55, E♭ (Schoolmaster) ...
521. **J.Chr.Bach,** D .....
522. **J.Chr.Bach,** E♭ .....
523. **Franck,** Rédemption .....
524. **Zador,** Dance Symph .....
525. **Dvořák, No. 4,** G .....
526. **Dvorak,** No. 2. Dm .....

OVERTURES

No.
601. **Beethoven,** Leonore No. 3 .....
602. **Weber,** Freischütz.....
603. **Mozart,** Figaro .....
604. **Beethoven,** Egmont .....
605. **Weber,** Ruler of the Spirits.....
606. **Mendelssohn,** Melusine.....
607. **Weber,** Oberon .....
608. **Mozart,** Don Giovanni.....
609. **Weber,** Preziosa .....
610. **Beethoven,** Fidelio .....
611. **Mendelssohn,** Ruy Blas .....
612. **Weber,** Jubelee .....
613. **Mendelssohn,** Mid. Night's Dream...
614. **Mozart,** Magic Flute .....
615. **Nicolai,** Merry Wives .....
616. **Rossini,** William Tell .....
617. **Berlioz,** Waverley.....
618. **Berlioz,** Judges of Secret Court.....
619. **Berlioz,** King Lear .....
620. **Berlioz,** Roman Carneval .....
621. **Berlioz,** Corsaire .....
622. **Berlioz,** Benv. Cellini .....
623. **Berlioz,** Beat and Bened.....
624. **Tschaikowsky,** 1812 .....
625. **Beethoven,** Prometheus.....
626. **Beethoven,** Coriolanus .....
627. **Beethoven,** Consecration .....
628. **Beethoven,** Leonore No.1 .....
629. **Beethoven,** Leonore, No. 2 .....
630. **Beethoven,** Ruins of Athens.....
631. **Beethoven,** King Stephan .....
632. **Beethoven,** Name Day .....
633. **Marschner,** Hans Heiling .....
634. **Mailiart,** Dragons de Villars .....
635. **Weber,** Euryanthe .....
636. **Schubert,** Rosamunde .....
637. **Mendelssohn,** Hebrides .....
638. **Glinka,** Life for the Tsar .....
639. **Glinka,** Ruslan and Ludmila .....
640. **Cherubini,** Abencerages .....
641. **Cherubini,** Medea.....
642. **Cherubini,** Anacreon .....
643. **Cherubini,** Water Carrier.....
644. **Cornelius,** Barber of Baghdad.....
645. **Cornelius,** Cid.....
646. **Schumann,** Manfred .....
647. **Schumann,** Genoveva .....
648. **Bennett,** Najades .....
649. **Wagner,** Tristan u. Isolde .....
650. **Boieldieu,** White Lady .....
651. **Auber,** Bronze Horse .....
652. **Wagner,** Lohengrin: (Act I and III) ..
653. **Mendelssohn,** Calm Sea and Prosperous Voyage .....
654. **Rossini,** Semiramis.....
655. **Rossini,** Tancredi.....
656. **Brahms,** Acad. Fest. Ov. .....
657. **Brahms,** Tragic Ov.....
658. **Auber,** Black Domino .....

No.
659. **Auber,** Fra Diavolo .....
660. **Mozart,** Tito.....
661. **Mozart,** Idomeneo .....
662. **Mozart,** Cosi fan tutte .....
663. **Mozart,** Abduction .....
664. **Smetana,** Bartered Bride .....
665. **Wagner,** Mastersingers.....
666. **Wagner,** Parsifal.....
667. **Wagner,** Rienzi .....
668. **Wagner,** Dutchman .....
669. **Wagner,** Tannhäuser .....
670. **Reger,** Comedy Ov. .....
671. **Wagner,** Faust Overt.....
673. **Volkmann,** Richard III. .....
674. **Volkmann,** Fest-Ouv.....
675. **Tschaikowsky,** Romeo .....
676. **Gluck,** Iphigenie in Aulide .....
677. **Smetana,** Libussa.....
678. **Suppe,** Poet and Peasant .....
679. **Flotow,** Stradella .....
680. **Flotow,** Martha .....
681. **Bruckner,** G m (posth.) .....
682. **Mendelssohn,** Son and Stranger ....
683. **Mendelssohn,** Athalia .....
684. **Mendelssohn,** St. Paul.....
685. **Rossini,** Barber of Seville .....
686. **Rossini,** Thievish Magpie .....
687. **Pfitzner,** Palestrina, 3 Preludes .....
689. **Auber,** Dumb Girl of Portici.....
690. **Dvořák,** Carnival .....
691. **Gluck,** Orpheus and Eurydice .....
692. **Rimsky-Korsakow,** La grande Paque Russe .....
693. **Lortzing,** Czar and Carpenter.....
694. **Kreutzer,** Das Nachtlager von Granada
695. **Mussorgsky,** Howantschina.....
696. **Weber,** Abu Hassan .....
697. **Weber,** Silvana .....
698. **Schubert,** Alfonso and Estrella .....
699. **Glasunow,** Festival Overt. .....
700. **Pfitzner,** Kathchen v. Heilbronn ....
1101. **Humperdinck,** Hänsel und Gretel...
1102. **Gluck,** Alceste .....
1103. **Strauss,** Bat .....
1104. **Lalo,** Le Roi d'Ys .....
1105. **Boieldieu,** Calif of Bagdad .....
1106. **Strauss,** Gipsy Baron .....
1107. **Verdi,** Forza del Destino.....
1108. **Verdi,** Vespri Siciliani.....
1109. **Cimarosa,** Secret Marriage.....
1110. **Rossini,** L'Italiana in Algeri.....
1111. **Weber,** Peter Schmoll .....
1112. **Verdi,** Nabucco .....
1113. **Rossini,** Scala di Seta .....
1114. **Handel,** Rodelinde, Ballet Terpsicore
1115. **Tschaikowsky,** Hamlet .....
1116. **Debussy,** L'Apres'-midi d'un Faune.
1117. **Bantock,** The Frogs .....
1118. **Borodin,** Prince Igor .....

EULENBURG MINIATURE SCORES

bound in half-leather with composers' portraits

BACH, 7 Piano Concertos

BACH, 6 Brandenburg Concertos

BEETHOVEN 9 Symphonies. Vol. I: No. 1—4
Vol. II: No. 5—7
Vol. III: No. 8 and 9
BEETHOVEN, 5 Piano Concertos
BEETHOVEN, 17 String Quartets

BRAHMS, 4 Symphonies
BRAHMS, 2 Piano Concertos
BRAHMS, Chamber Music. Vol. I: Works without Piano
Vol. II: Works with Piano

HANDEL, 12 Concerti grossi, Op. 6

HAYDN, 6 Paris Symphonies, No. 82—87
HAYDN, 12 London Symphonies, No. 93—104. 2 Vols.
HAYDN, 83 String Quartets. Vol. I: Op.1, 2, 3, 9, 17
Vol. II: Op.20, 33, 42, 50, 51, 54
Vol. III: Op.55, 64, 71, 74, 76, 77, 103

MOZART, 6 Symphonies (K.385, 425, 504, 543, 550, 551)
MOZART, 18 Piano Concertos. Vol. I: K. 271, 413, 414, 415, 449, 450
Vol. II: K. 451, 453, 456, 459, 466, 467
Vol. III: K. 482, 488, 491, 503, 537, 595

SCHUBERT, 8 Symphonies. Vol. I: No. 1—5
Vol. II: No. 6—8

SCHUMANN, 4 Symphonies.

SMETANA, 6 Symphonic Poems "My Country"

TSCHAIKOWSKY, 6 Symphonies. Vol. I: No. 1—3
Vol. II: No. 4—6
TSCHAIKOWSKY, 2 Piano Concertos

17-4-74

PLEASE DO NOT REMOVE
CARDS OR SLIPS FROM THIS POCKET

UNIVERSITY OF TORONTO LIBRARY

M
452
.H42
H.III 70
1900z
MUSIC

music

Haydn, Joseph
[Quartet, strings, no. 71, op. 71, no. 2, D major]
Quartet no. 70